

ManEx Minute

Take a minute to save time with ManEx.



Dear Valued Customer,

Did you know that eManEx will allow you to quickly see how you are doing at meeting your customer's delivery dates? eManEx uses data from ManEx to provide this and other reports.

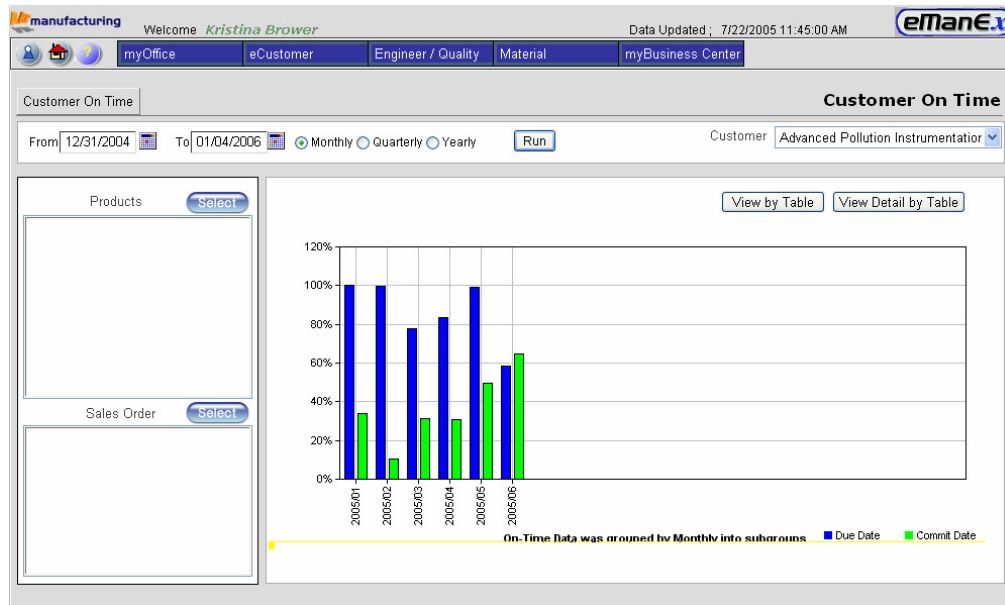

After you select the Customer, Products, Sales Orders, and date range eManEx will compile the data to display the on-time percentage for each time period. The data can be view in graph or table format.

To help you better evaluate your performance, eManEx provides detailed and general information. It is possible to view the data for all products, or sales orders for a specific customer, or data for all customers. Additionally, eManEx differentiates between the commit date and the due date to demonstrate your ability to fulfill your commitments.

To learn more of the great features in the module, please refer to the [eManEx Manual](#).

This is just another way we are developing ManEx with YOU in mind.

Sincerely,

David Sharp

David Sharp
Regional Vice President

ManEx, Inc.
7282 55th Ave. East
PMB 162
Bradenton, FL 34203

*If you have another approach that you think works better, [click here](#) and tell us about it.

*To add a name to this email list, please reply with the name and email addresses.

*To remove your name from this mailing list, please [click here](#).

*Questions or comments? Email us at cs@manex.com or call 651-344-4915