



ManEx, Inc.

Developing with YOU in Mind

# ManEx Minute

Take a minute to save time with ManEx.



**Dear Valued Customer,**

Did you know that ManEx gives you the ability to enter a Sales Order (SO) line item as a lot charge?

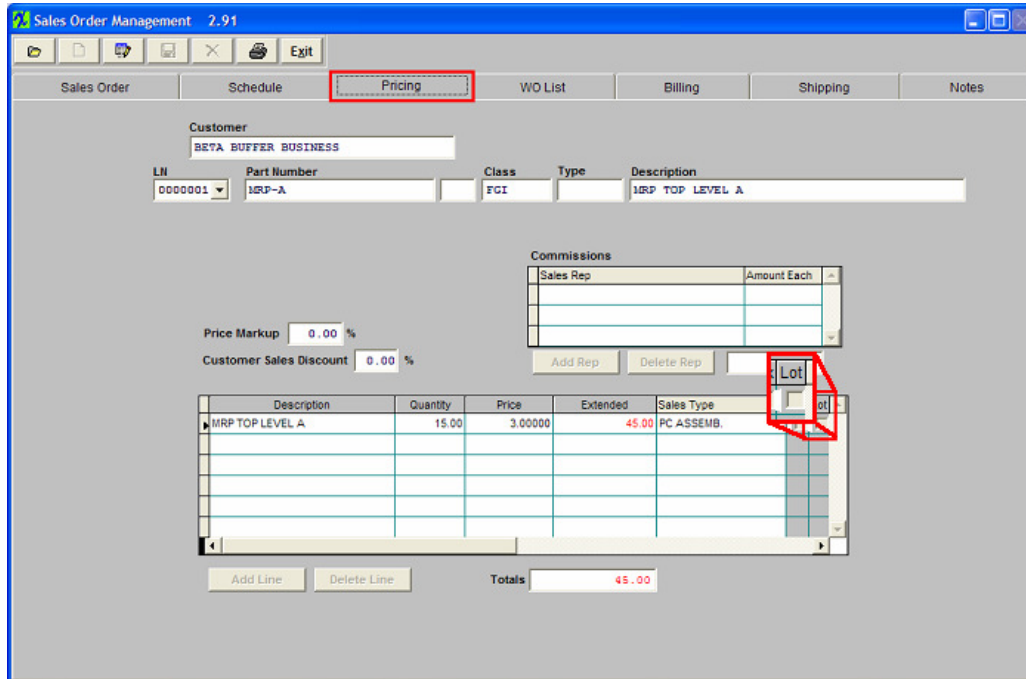

On the "Pricing" tab in the Sales Order Management Module users can check the "Lot" box to indicate when an item should be charged with the lot price instead of the unit price. Using this box will cause ManEx to invoice for the line item total regardless of the actual shipment quantity.

To learn more of the great features in the module, please refer to the [Sales Order Management Manual](#).

This is just another way we are developing ManEx with YOU in mind.

Sincerely,

*David Sharp*

David Sharp  
Regional Vice President

ManEx, Inc.  
7282 55th Ave. East  
PMB 162  
Bradenton, FL 34203

\*If you have another approach that you think works better, [click here](#) and tell us about it.

\*To add a name to this email list, please reply with the name and email addresses.

\*To remove your name from this mailing list, please [click here](#).

\*Questions or comments? Email us at [cs@manex.com](mailto:cs@manex.com) or call 651-344-4915