



ManEx Minute

Take a minute to save time with ManEx.



Dear Valued Customer,

Did you know that the Quote Module (QOT) gives users the ability to specify the default markups for material, scrap, tooling, and labor?

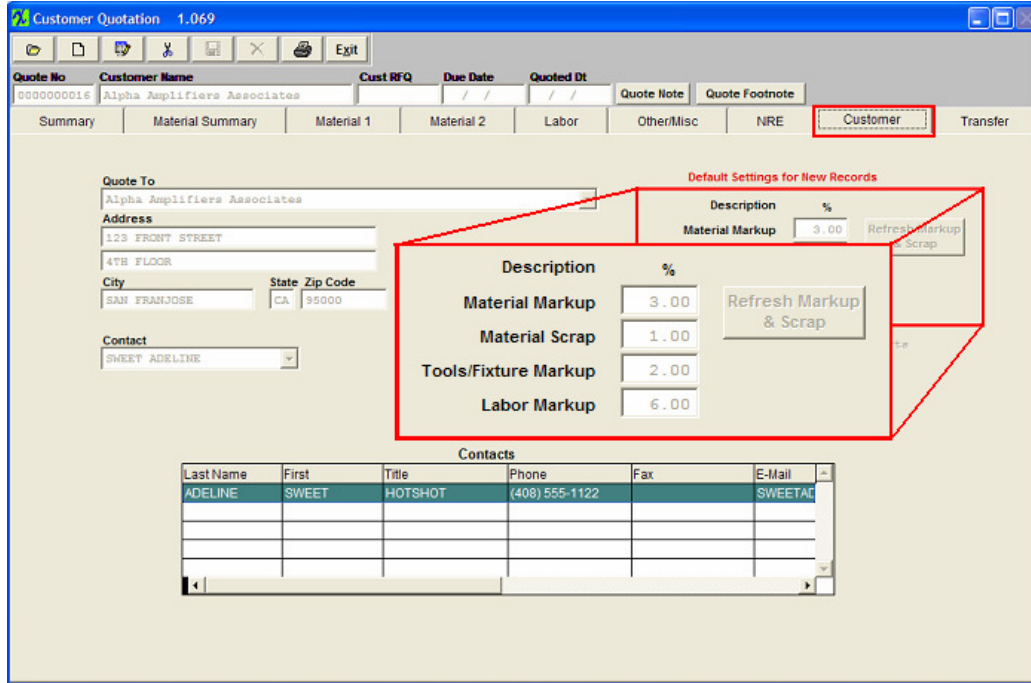

On the "Customer" tab users can set the default markup for a quote. They then have the ability to change the markup on each component. Additionally, if users would like to reset all markups on a quote they can use the "Refresh Markup & Scrap" button after making the necessary changes to the default values. This flexibility increases your competitive edge to help win the business.

To learn more of the great features in the module, please refer to the [Quote Management](#) Manual.

This is just another way we are developing ManEx with YOU in mind.

Sincerely,

David Sharp

David Sharp
Regional Vice President

ManEx, Inc.
7282 55th Ave. East
PMB 162
Bradenton, FL 34203

*If you have another approach that you think works better, [click here](#) and tell us about it.

*To add a name to this email list, please reply with the name and email addresses.

*To remove your name from this mailing list, please [click here](#).

*Questions or comments? Email us at cs@manex.com or call 651-344-4915